



STAMP HERE

PERMIT NUMBER
_____ - _____

**CITY OF BUCYRUS
SIDEWALK CONSTRUCTION / REPAIR PERMIT**

NO FEE

NO FEE

PERMIT NUMBER: _____ - _____

NAME OF PROPERTY OWNER: _____

PHONE NO. _____ - _____ - _____

PROPERTY OWNERS ADDRESS: _____

NAME OF CONTRACTING SVCS.: _____

PHONE NO. _____ - _____ - _____

SCOPE OF PROJECT: _____

WIDTH _____ LENGTH _____

SPECIAL CONDITIONS: _____

_____	_____	_____/_____/_____
APPLICANT NAME (PRINT)	APPLICANT SIGNATURE	DATE SUBMITTED

*** OFFICIAL USE ONLY ***

APPROVED _____ DENIED _____

_____	_____	_____/_____/_____
APPROVED BY	TITLE OR DESIGNEE	DATE APPROVED

COMMENTS: _____

NOTE:
 WALK TO BE DIVIDED INTO SPACED BLOCKS AT APPROXIMATELY 5' INTERVALS.
 EXPANSION JOINT FILLER 1" THICK SHALL BE INSTALLED BETWEEN WALK AND ANY
 FIXED STRUCTURE, EXTENDING FOR THE FULL DEPTH OF THE SIDEWALK. THE
 EXPANSION JOINT FILLER SHALL BE 1" THICK WHERE WALK IS INSTALLED AGAINST
 BACK OF CURB.

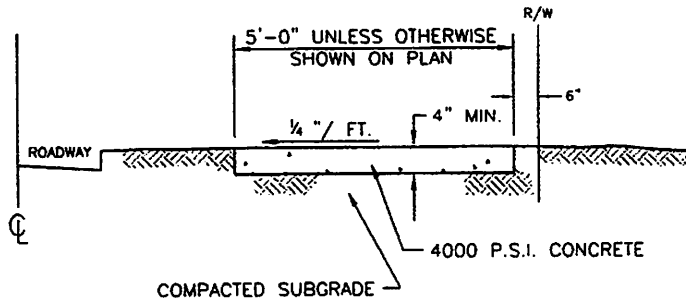

TYPICAL CONCRETE WALK DETAIL

NO SCALE

City Of Bucyrus
 Standard Construction Details

SD-5-13

Copyright © 2008, City of Bucyrus, Ohio. All rights reserved. This document is the property of the City of Bucyrus, Ohio. It is to be used only for the project and location specified. No part of this document may be reproduced or transmitted in any form or by any means, electronic or mechanical, including photocopying, recording, or by any information storage and retrieval system, without the prior written permission of the City of Bucyrus, Ohio.

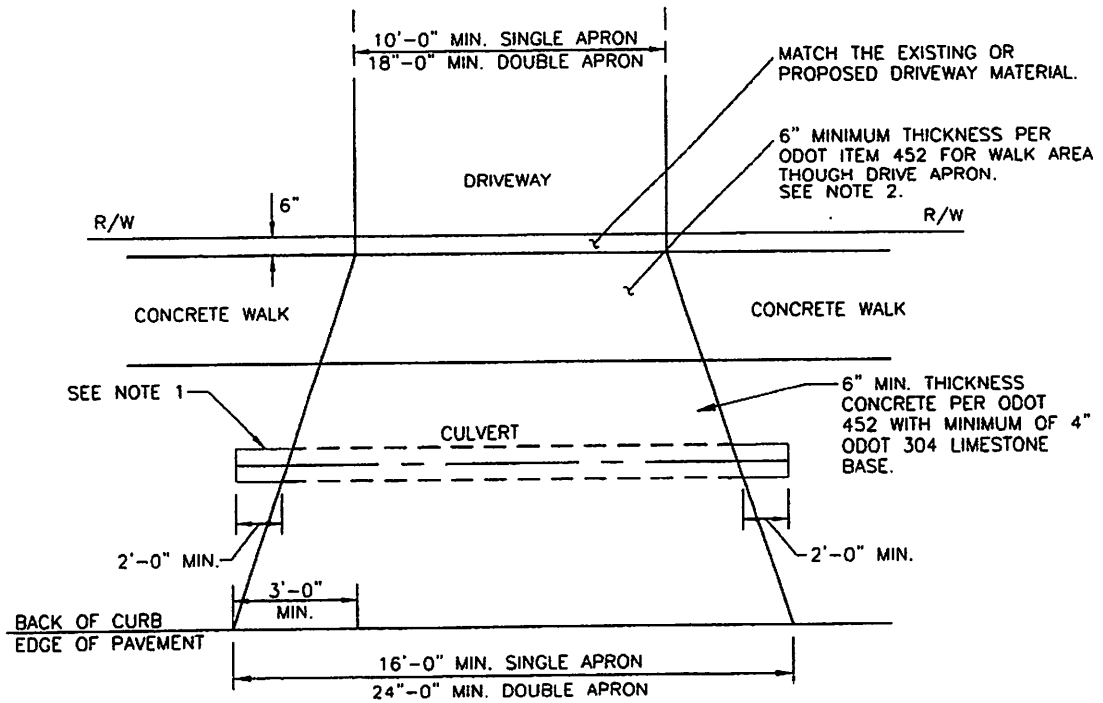

NOTES:

1. IF DITCH EXISTS, A DRIVE CULVERT MUST BE INSTALLED 8" DIAMETER MINIMUM. CULVERT SHALL BE SIZED FOR UPSTREAM DRAINAGE AREA TO PREVENT DRIVE OVER TOPPING.
2. CONCRETE WALK WIDTH SHALL MATCH ADJOINING WALK, 4' MINIMUM WIDTH.

RESIDENTIAL DRIVE APRON DETAIL

NO SCALE

Copyright - Aug 21, 2010 - 450pm CT Consultants, Inc.
 Drawing name: H:\2008\080250\PHASE1\Standard Detail\SD-5-01.DWG Layout: Layout by: abrams

City Of Bucyrus
Standard Construction Details

SD-5-01

